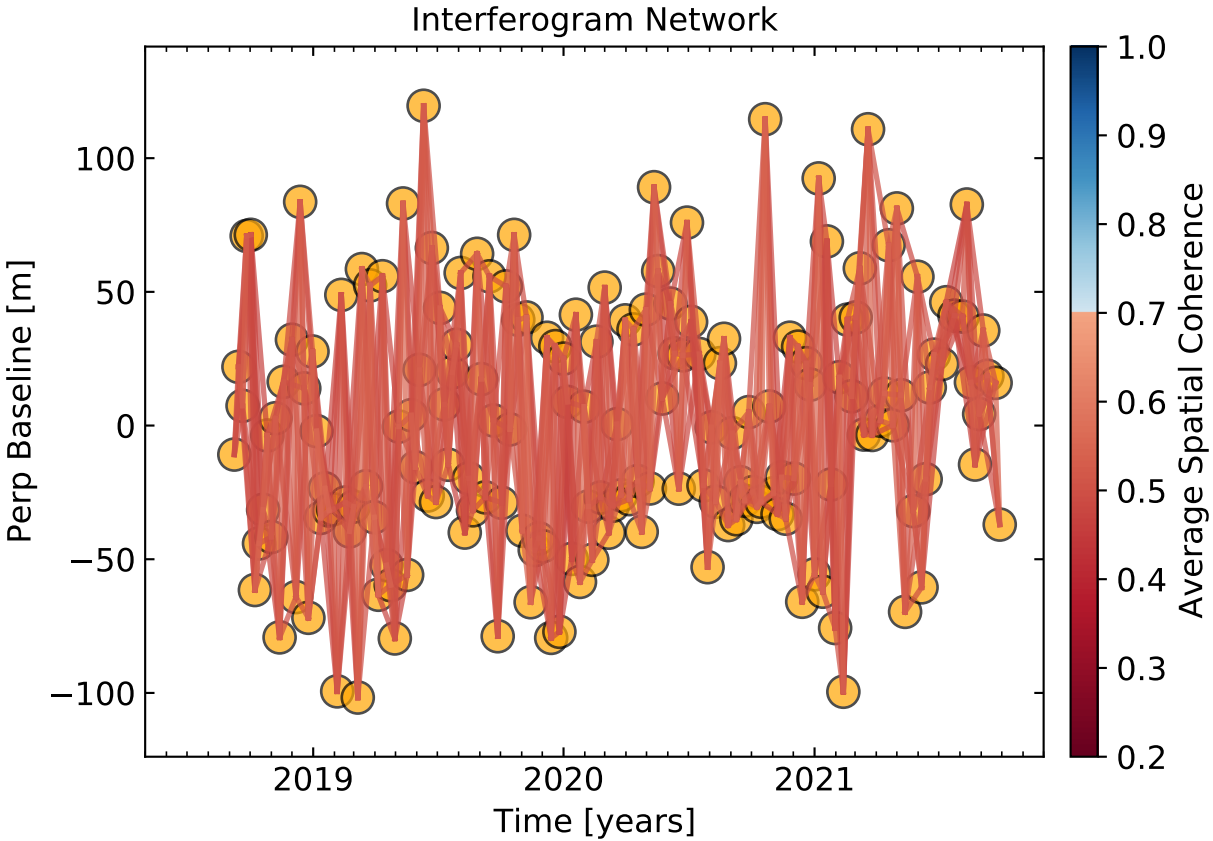
Interferogram Network
Perp Baseline [m]
100
50
0
−50
−100
2019
2020
2021
Time [years]
Average Spatial Coherence
1.0
0.9
0.8
0.7
0.6
0.5
0.4
0.3
0.2